

The Mystery Daytime Feather

Answers

Clue 1

| >, < or = | | |
|-----------|---|------|
| 12cm | > | 9cm |
| 6cm | = | 6cm |
| 21cm | > | 1cm |
| 14cm | = | 14cm |
| 3cm | < | 5cm |
| 16cm | = | 16cm |
| 30cm | = | 30cm |

Answer: The mystery bird is medium.

Clue 2

Circle $\frac{1}{2}$ of the fish.

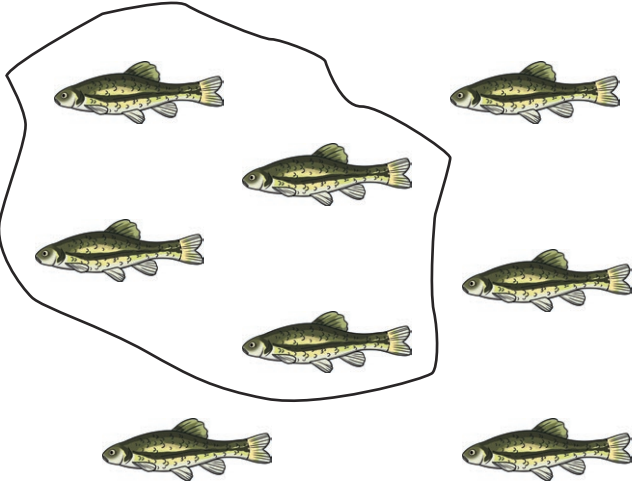

Circle $\frac{1}{4}$ of the insects.

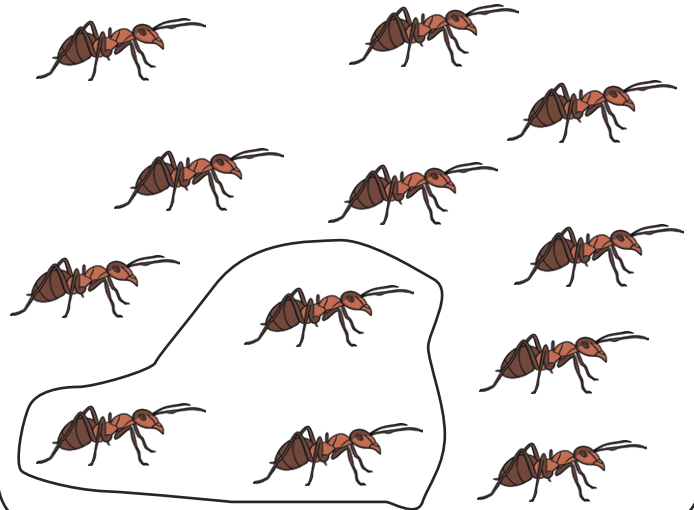

Circle $\frac{2}{4}$ of the small animals.



Circle $\frac{1}{2}$ of the seeds.

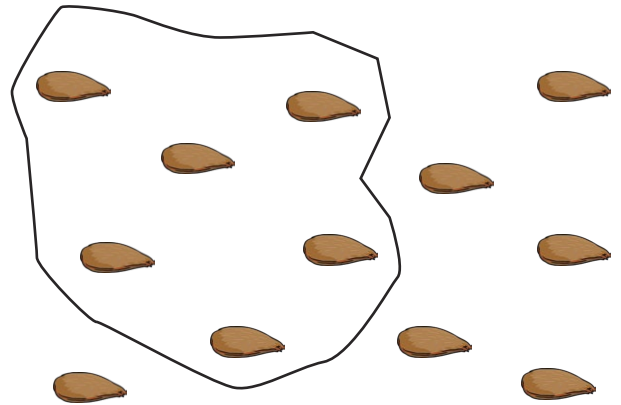

Answer: The mystery bird eats seeds.

Clue 3

$16 + 24 = \boxed{40}$

$10 + 20 = \boxed{30}$

$21 + \boxed{8} = 29$

$42 + \boxed{10} = 52$

$35 + 15 = \boxed{50}$

$\boxed{5} + 55 = 60$

| | | | |
|--------------------|---------------------|-----------------------|----------------------|
| brown 36 | yellow 80 | feathers 50 | mystery 40 |
| has 8 | the 30 | had 21 | white 43 |
| bird 10 | black 2 | hair 19 | grey 5 |

Answer: The mystery bird has grey feathers.

Clue 4

| | | | | |
|------------------|-------------|-----------------|-------------------|-----------------|
| START | 42 | 17 | 21 | 63 |
| 5 | 11 | 39 | 49 | 36 |
| 20 | 35 | 78 | 14 | 28 |
| 19 | 10 | 81 | 37 | 23 |
| 52 | 55 | 15 | 40 | 50 |
| 12 | 6 | 24 | 41 | 25 |
| grassland | tree | hedgerow | near water | woodland |

Answer: The mystery bird lives in woodland.

Mystery solved! The feather belongs to a wood pigeon!